IronClad
EXCAVATORS

A DIVISION OF
POTHIER MOTORS

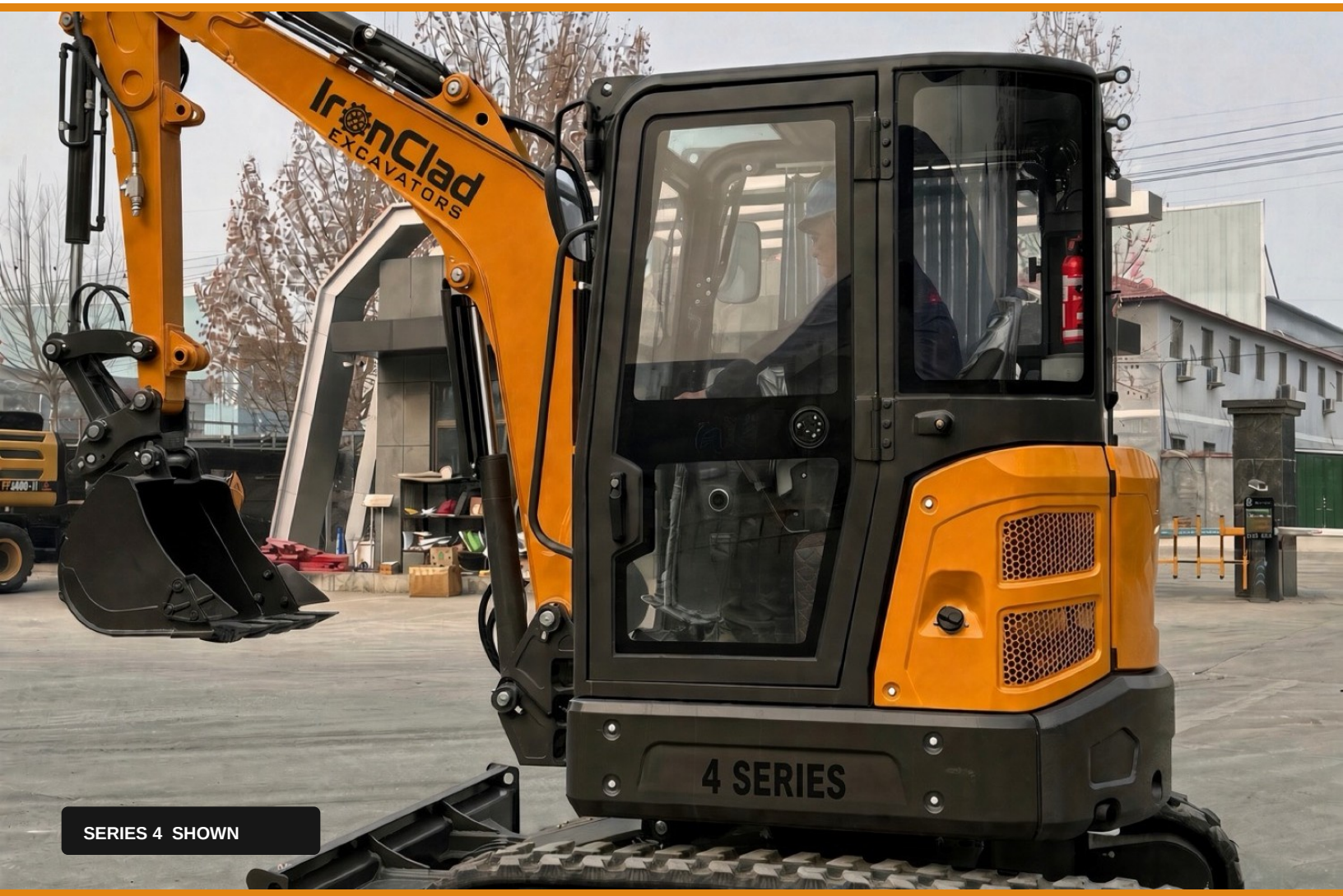

SERIES 4 SHOWN

Compact crawlers for Atlantic work.

Five series. Closed cabs. Hammer lines. Dozer blades.

SERIES 3	SERIES 4	SERIES 7	SERIES 8	SERIES 9
2,700 kg	3,800 kg	Kubota 42 kW	Kubota 42 kW	Cummins 55 kW

18 Falmouth Back Rd, Falmouth, NS B0P 1P0

Toll-free 1-877-286-0154 · 902-798-9584 · pothiermotors.com

FAMILY OWNED SINCE 1957

Lineup at a glance

Closed-cab crawlers with hammer lines and a front dozer blade.
Series 3 and 4 are listed by operating weight. Series 7, 8, and 9 are listed by engine.



SERIES 3

Kubota D1105 · 14 kW

2,700 kg · 0.10 m3 bucket · zero tail



SERIES 4

Kubota D1703 · 17.1 kW

3,800 kg · 0.12 m3 bucket · zero tail



SERIES 7

Kubota V2607 · 42 kW

42 kW at 2,000 rpm · 0.21 m3 bucket · pilot servo



SERIES 8

Kubota V2607 · 42 kW

42 kW at 2,000 rpm · 0.21 m3 bucket · pilot servo



SERIES 9

Cummins QSF2.8 · 55 kW

55 kW at 2,500 rpm · 0.40 m3 bucket · pilot servo

Series 3



Zero-tail mini. 2,700 kg.

SPECIFICATION

ENGINE
Kubota D1105, diesel

POWER
14 kW at 2,200 rpm

EMISSIONS
EPA Tier 4 / Euro 5

OPERATING WEIGHT
2,700 kg

BUCKET
0.10 cubic metres

EQUIPPED WITH

- Closed cab with air conditioning
- Hydraulic joystick controls
- Hammer pipeline, plumbed
- Front dozer blade
- High and low travel speed
- Swing boom
- Zero tail swing

Operating weight from the factory specification. Ask Falmouth for a current quote.

Series 4



Zero-tail mini. 3,800 kg.

SPECIFICATION

ENGINE
Kubota D1703, diesel

POWER
17.1 kW at 2,200 rpm

EMISSIONS
EPA Tier 4 / Euro 5

OPERATING WEIGHT
3,800 kg

BUCKET
0.12 cubic metres

EQUIPPED WITH

- Closed cab with air conditioning
- Hydraulic joystick controls
- Hammer pipeline, plumbed
- Front dozer blade
- High and low travel speed
- Swing boom
- Zero tail swing

Operating weight from the factory specification. Boom carries the IronClad mark.

Series 7



Kubota V2607. 42 kW at 2,000 rpm.

SPECIFICATION

ENGINE
Kubota V2607, diesel

POWER
42 kW at 2,000 rpm

EMISSIONS
EPA Tier 4 / Euro 5

STEEL TRACK
400 mm

BUCKET
0.21 cubic metres

EQUIPPED WITH

- Luxury full-seal cab with air conditioning
- Hydraulic pilot servo controls
- Breaker pipeline, plumbed
- Front dozer blade
- Steel tracks, 400 mm

Operating weight was not on the source list. Described by engine.

Series 8



Kubota V2607. 42 kW at 2,000 rpm.

SPECIFICATION

ENGINE
Kubota V2607, diesel

POWER
42 kW at 2,000 rpm

EMISSIONS
EPA Tier 4 / Euro 5

STEEL TRACK
450 mm

BUCKET
0.21 cubic metres

EQUIPPED WITH

- Luxury full-seal cab with air conditioning
- Hydraulic pilot servo controls
- Breaker pipeline, plumbed
- Front dozer blade
- Wider 450 mm steel tracks

Same Kubota V2607 as Series 7. Wider 450 mm track. Weight not on the source list.



Cummins QSF2.8. 55 kW at 2,500 rpm.

SPECIFICATION

ENGINE
Cummins QSF2.8, diesel

POWER
55 kW at 2,500 rpm

EMISSIONS
EPA Tier 4

STEEL TRACK
450 mm

BUCKET
0.40 cubic metres

EQUIPPED WITH

- Luxury full-seal cab with air conditioning
- Hydraulic pilot servo controls
- Breaker pipeline, plumbed
- Front dozer blade
- Steel tracks, 450 mm

Operating weight was not on the source list. Described by the Cummins engine.

Warranty and how to order

Warranty

2 years or 4,000 hours of use, whichever comes first. Warranty support is handled through IronClad Excavators at Pothier Motors in Falmouth.

What is on every machine

Closed cab with air conditioning, front dozer blade, and a hydraulic breaker pipeline. Series 3 and Series 4 add zero-tail swing, a swing boom, two-speed travel, and joystick controls. Series 7, 8, and 9 use a hydraulic pilot servo system and steel tracks.

Ordering

Call Falmouth to confirm the series, quantity, and attachments. Production is generally 30 days after the order is confirmed. A firm date is set when the order is placed.

A division of Pothier Motors Ltd.

18 Falmouth Back Rd, Falmouth, Nova Scotia B0P 1P0

1-877-286-0154 · 902-798-9584

pothiermotors.com

FAMILY OWNED
SINCE 1957